

---

# **APPENDIX F**

WATERSHED MS4 MAP

---



# RIVERSIDE COUNTY FLOOD CONTROL AND WATER CONSERVATION DISTRICT

RIVERSIDE, CALIFORNIA

- LEGEND -

- Wet/Dry Weather Monitoring Stations
- RCFC&WCD MS4 Facilities
- Riverside County MS4 Facilities
- City MS4 Facilities
- US Freeways
- State Highways
- Primary Arterial Roads
- Secondary Collector Roads
- Area Controlled by Vail Lake & Lake Skinner
- Watercourses
- Waterbodies
- HUC Subwatersheds
- Incorporated Areas
- Riverside County Boundary
- Santa Margarita River Watershed Boundary
- Santa Margarita River MS4 Permit Area Boundary

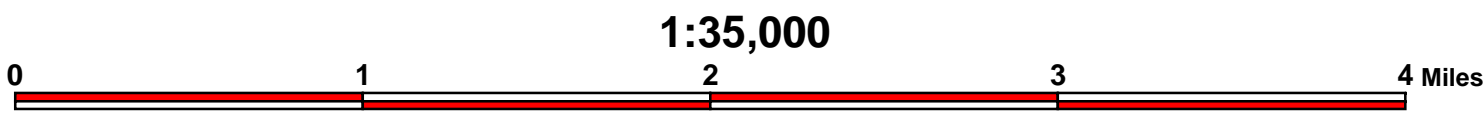
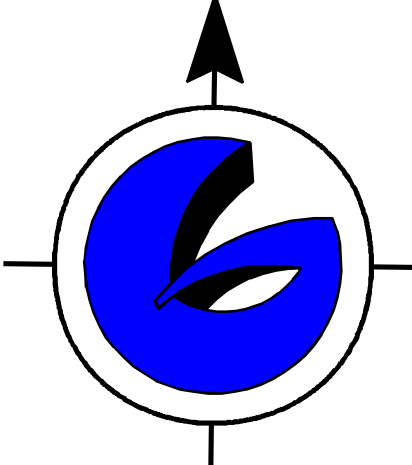
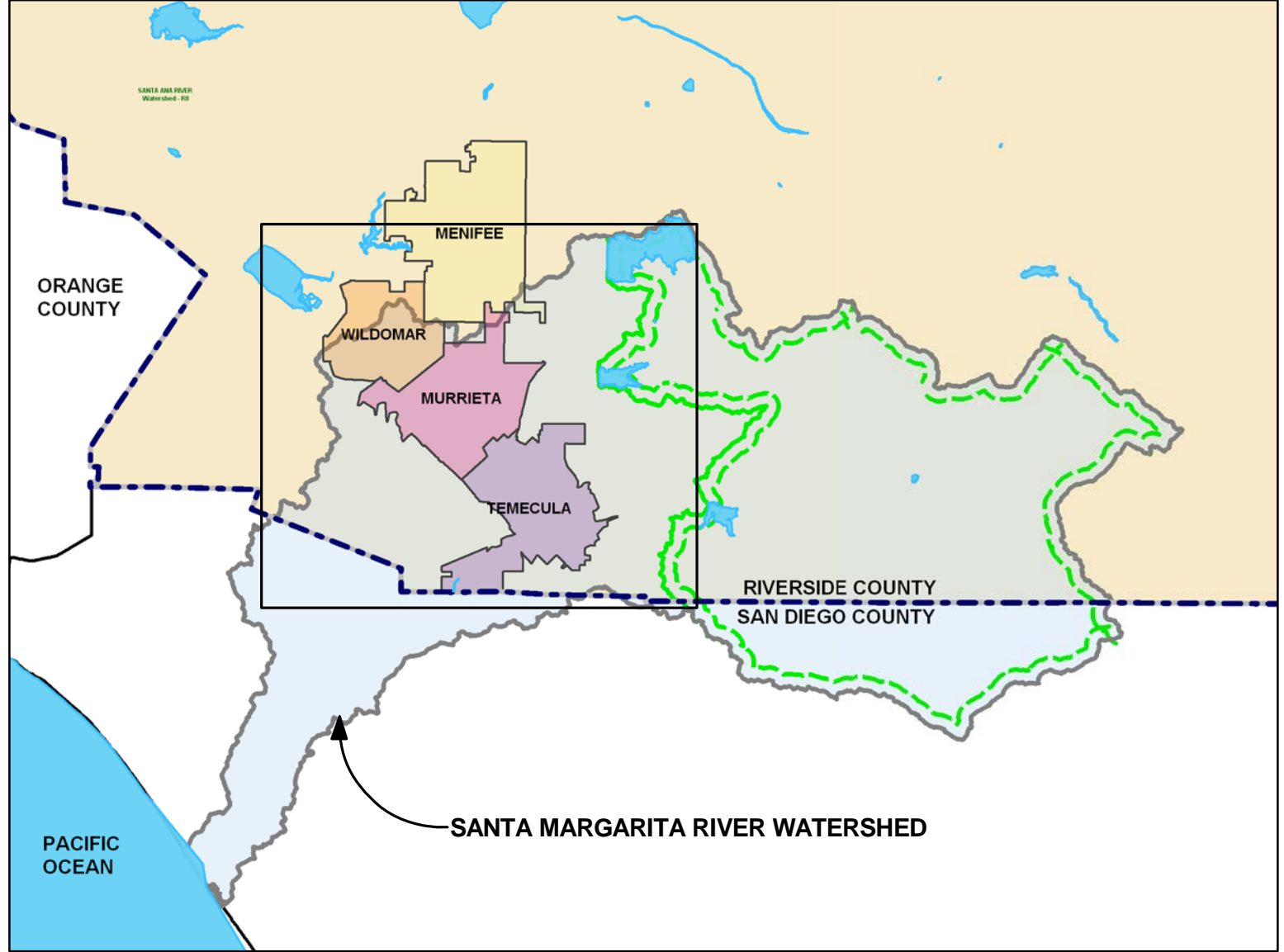

The graphical and tabular information shown on this document may be derived from a variety of public agency and/or private commercial sources such as Riverside County Transportation and Land Management Agency, Thomas Brothers Mapping, the Stephen P. Teale Data Center, GIS Technology Center, State of California, the United States Geologic Survey and the United States National Atlas. These sources may possess varying levels of accuracy and precision and this product is meant only as a guide to the relative position and scale of the depicted features. This GIS document is in no case to be interpreted as fundamental or decisive for purposes of land surveying, field engineering, plan drafting, code enforcement, land boundary determination and/or land acquisition.

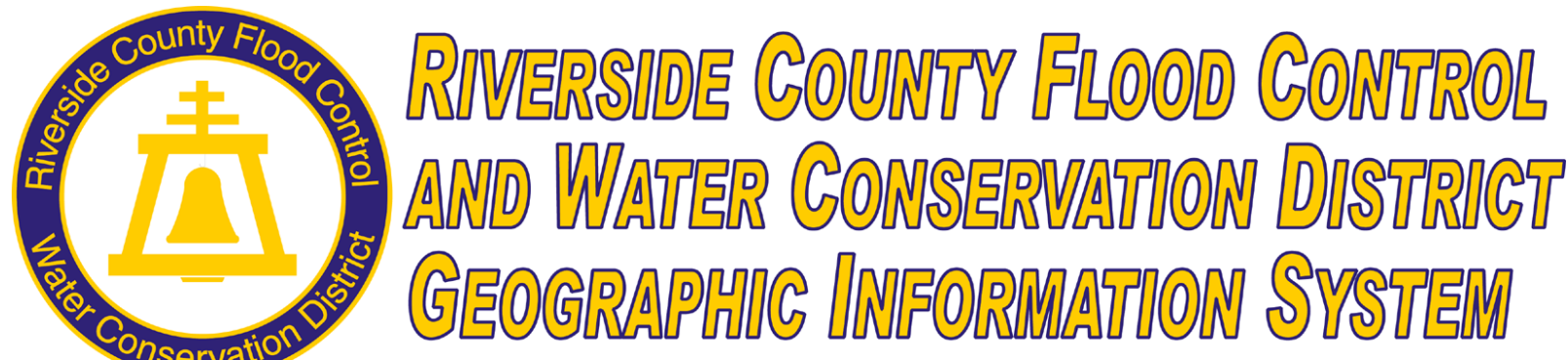

## SANTA MARGARITA RIVER WATERSHED MS4 PERMIT AREA FACILITIES MAP

Map 1 of 2

REVISED OCT2012

Footnotes:  
1) MS4 Permit Area added to Region 9 based on jurisdictional area swap agreement between Region 8 and Region 9  
2) MS4 Permit Area removed from Region 9 based on jurisdictional area swap agreement between Region 8 and Region 9



# RIVERSIDE COUNTY FLOOD CONTROL AND WATER CONSERVATION DISTRICT

## RIVERSIDE, CALIFORNIA

- LEGEND -
- Wet/Dry Weather Monitoring Stations
  - RCFC&WCD MS4 Facilities
  - Riverside County MS4 Facilities
  - City MS4 Facilities
  - US Freeways
  - State Highways
  - Primary Arterial Roads
  - Secondary Collector Roads
  - Area Controlled by Vail Lake & Lake Skinner
  - Watercourses
  - Waterbodies
  - HUC Subwatersheds
  - Incorporated Areas
  - Riverside County Boundary
  - Santa Margarita River Watershed Boundary
  - Santa Margarita River MS4 Permit Area Boundary

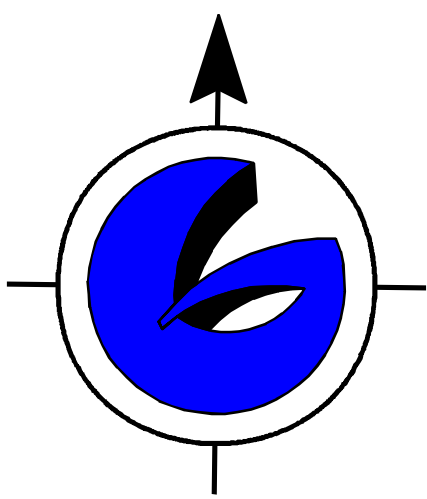
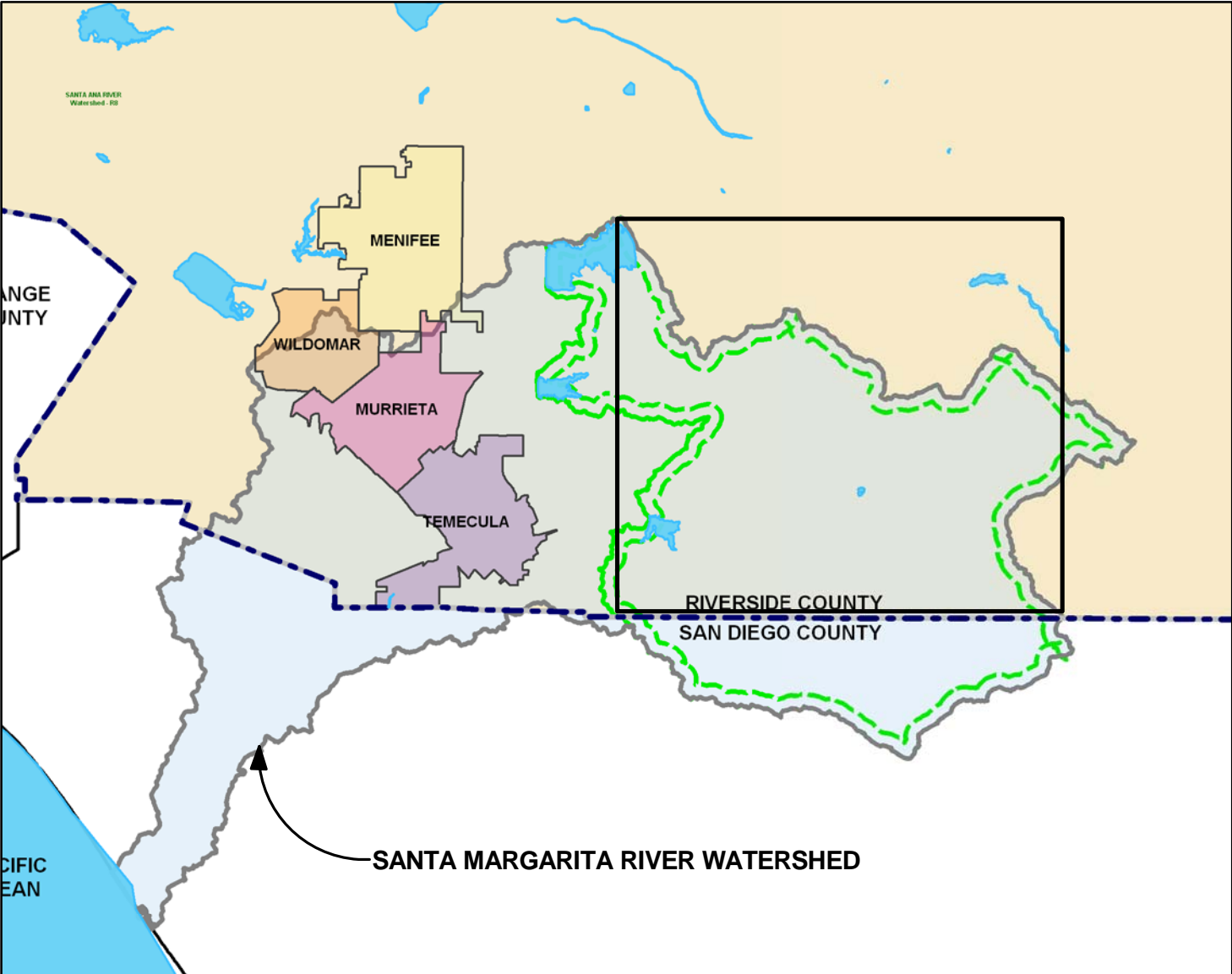

1:36,000  
0 1 2 3 4 Miles

The graphical and tabular information shown on this document may be derived from a variety of public agency and/or private commercial sources such as Riverside County Transportation and Land Management Agency, Thomas Brothers Mapping, the Stephen P. Teale Data Center, GIS Technology Center, State of California, the United States Geologic Survey and the United States National Atlas. These sources may possess varying levels of accuracy and precision and this product is meant only as a guide to the relative position and scale of the depicted features. This GIS document is in no case to be interpreted as fundamental or decisive for purposes of land surveying, field engineering, plan drafting, code enforcement, land boundary determination and/or land acquisition.

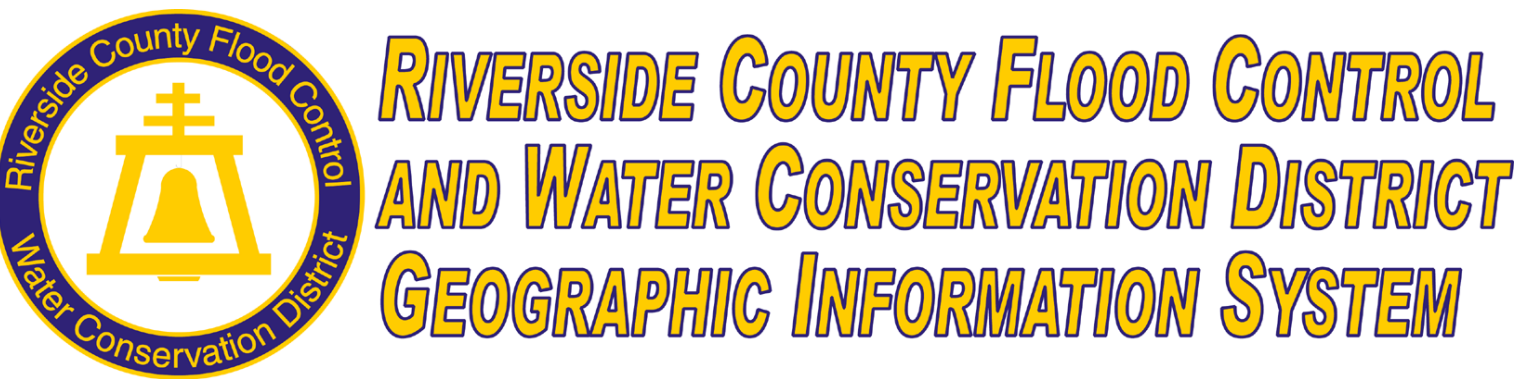

## SANTA MARGARITA RIVER WATERSHED MS4 PERMIT AREA FACILITIES MAP

Map 2 of 2

REVISED OCT2012



# RIVERSIDE COUNTY FLOOD CONTROL AND WATER CONSERVATION DISTRICT

RIVERSIDE, CALIFORNIA

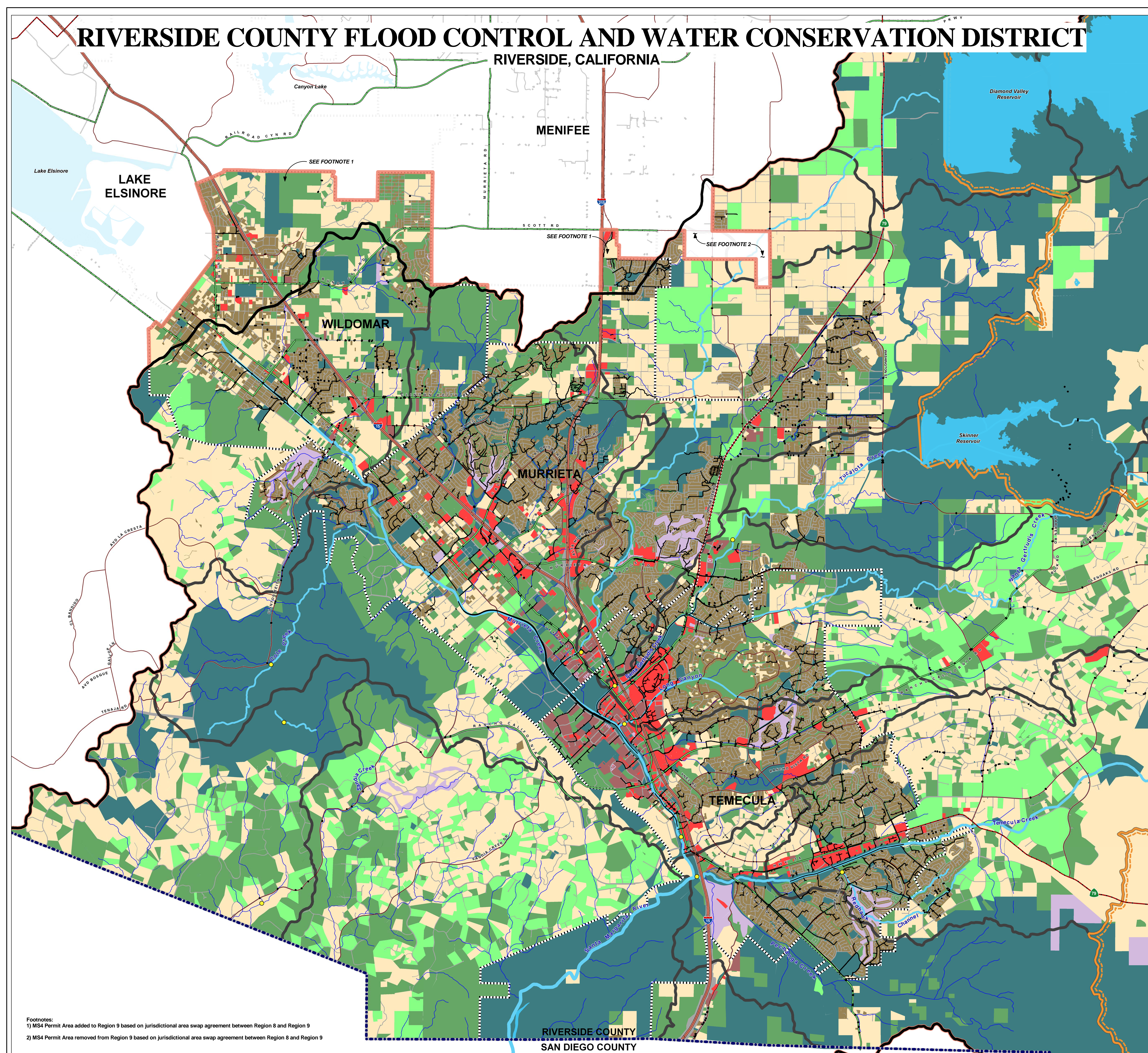

## - LEGEND -

- Wet/Dry Weather Monitoring Stations
- MS4 Facility Lines
- US Freeways
- State Highways
- Primary Arterial Roads
- Secondary Collector Roads
- Area Controlled by Vail Lake & Lake Skinner
- Watercourses
- Waterbodies
- HUC Subwatersheds
- Incorporated Areas
- Riverside County Boundary
- Santa Margarita River Watershed Boundary
- Santa Margarita River MS4 Permit Area Boundary

## URBAN LAND USE:

- Parks/Recreation
- Industrial
- Commercial
- Urban Residential (less than 1 acre)
- Streets

## NON-URBAN LAND USE:

- Agriculture
- Exempt/Public
- Preserves/Open Space
- Rural Residential (1 acre or more)

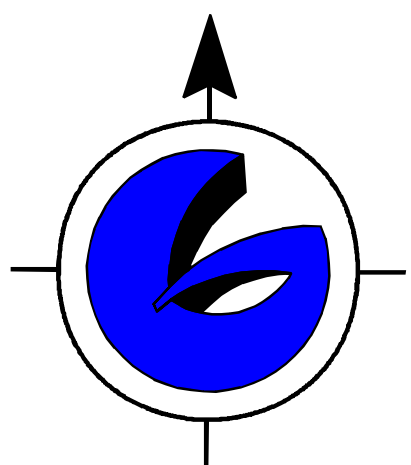
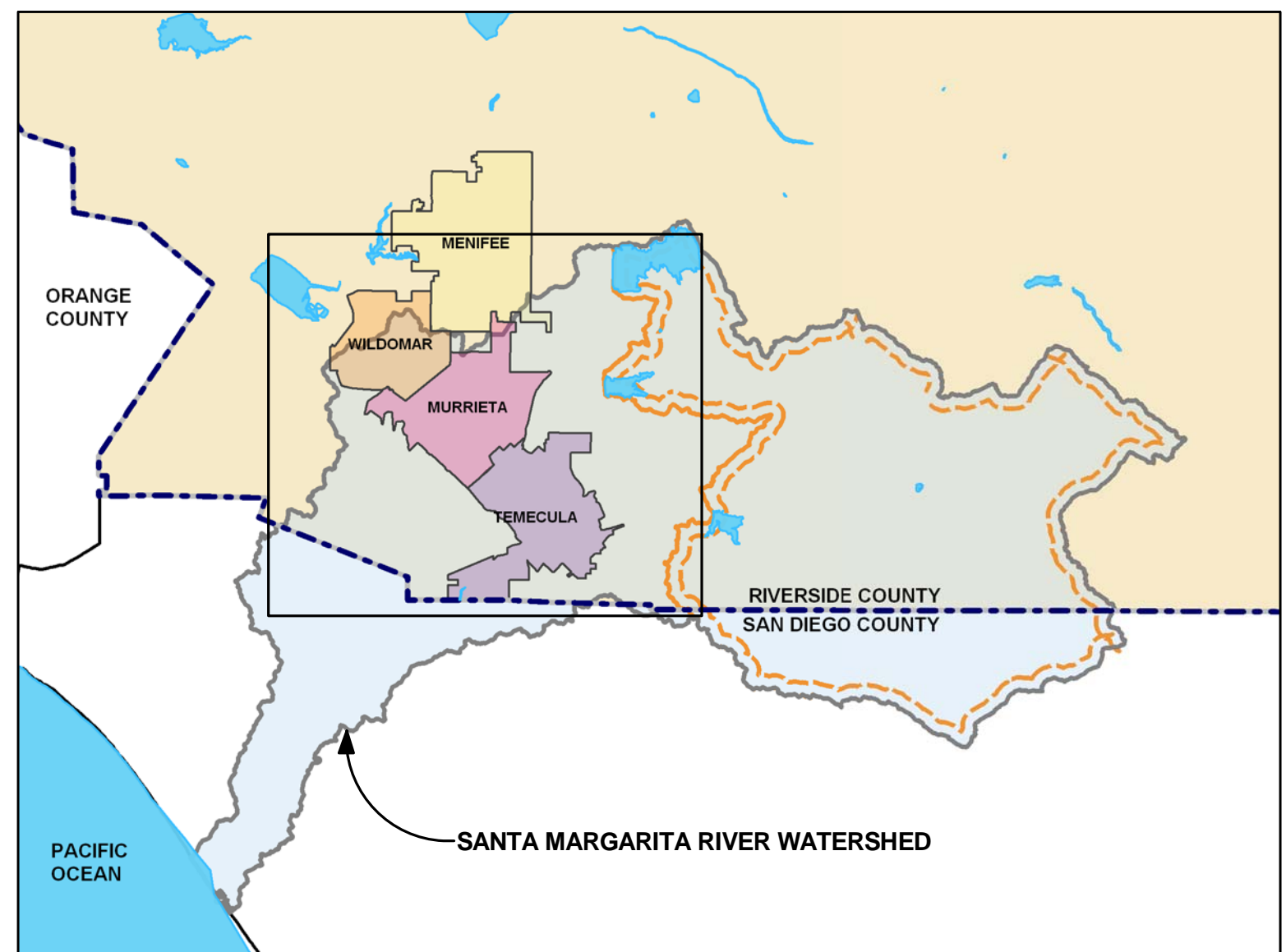

1:35,000

0 1 2 3 4 Miles

The graphical and tabular information shown on this document may be derived from a variety of public agency and/or private commercial sources such as Riverside County Transportation and Land Management Agency, Thomas Brothers Mapping, the Stephen P. Teale Data Center, GIS Technology Center, State of California, the United States Geologic Survey and the United States National Atlas. These sources may possess varying levels of accuracy and precision and this product is meant only as a guide to the relative position and scale of the depicted features. This GIS document is in no case to be interpreted as fundamental or decisive for purposes of land surveying, field engineering, plan drafting, code enforcement, land boundary determination and/or land acquisition.

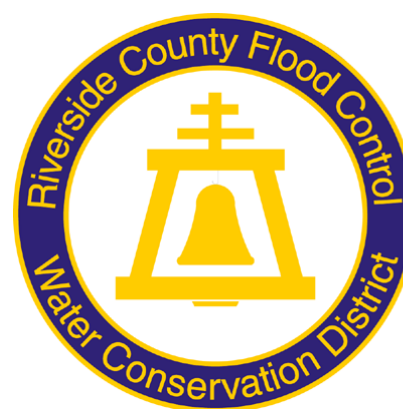

**RIVERSIDE COUNTY FLOOD CONTROL  
AND WATER CONSERVATION DISTRICT  
GEOGRAPHIC INFORMATION SYSTEM**

**SANTA MARGARITA RIVER  
WATERSHED MS4 PERMIT  
AREA LANDUSE MAP  
with Current MS4 Facilities  
Delineated**

Map 1 of 2

REVISED OCT2012

Footnotes:  
1) MS4 Permit Area added to Region 9 based on jurisdictional area swap agreement between Region 8 and Region 9  
2) MS4 Permit Area removed from Region 9 based on jurisdictional area swap agreement between Region 8 and Region 9



# RIVERSIDE COUNTY FLOOD CONTROL AND WATER CONSERVATION DISTRICT

## RIVERSIDE, CALIFORNIA

- LEGEND -**
- Wet/Dry Weather Monitoring Stations
  - MS4 Facility Lines
  - US Freeways
  - State Highways
  - Primary Arterial Roads
  - Secondary Collector Roads
  - Area Controlled by Vail Lake & Lake Skinner
  - Watercourses
  - Waterbodies
  - HUC Subwatersheds
  - Incorporated Areas
  - Riverside County Boundary
  - Santa Margarita River Watershed Boundary
  - Santa Margarita River MS4 Permit Area Boundary
- URBAN LAND USE:**
- Parks/Recreation
  - Industrial
  - Commercial
  - Urban Residential (less than 1 acre)
  - Streets
- NON-URBAN LAND USE:**
- Agriculture
  - Exempt/Public
  - Preserves/Open Space
  - Rural Residential (1 acre or more)

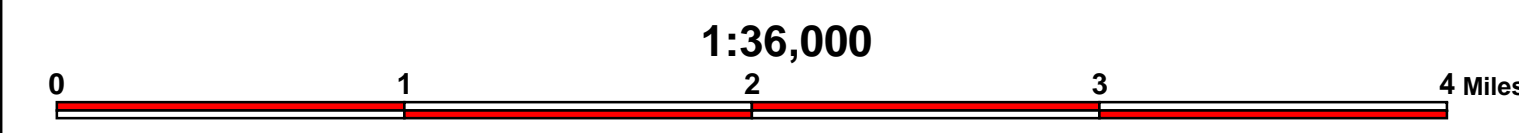
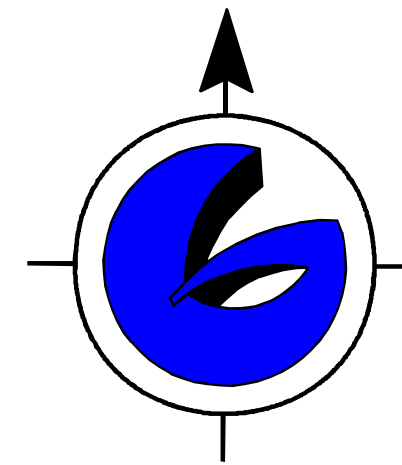
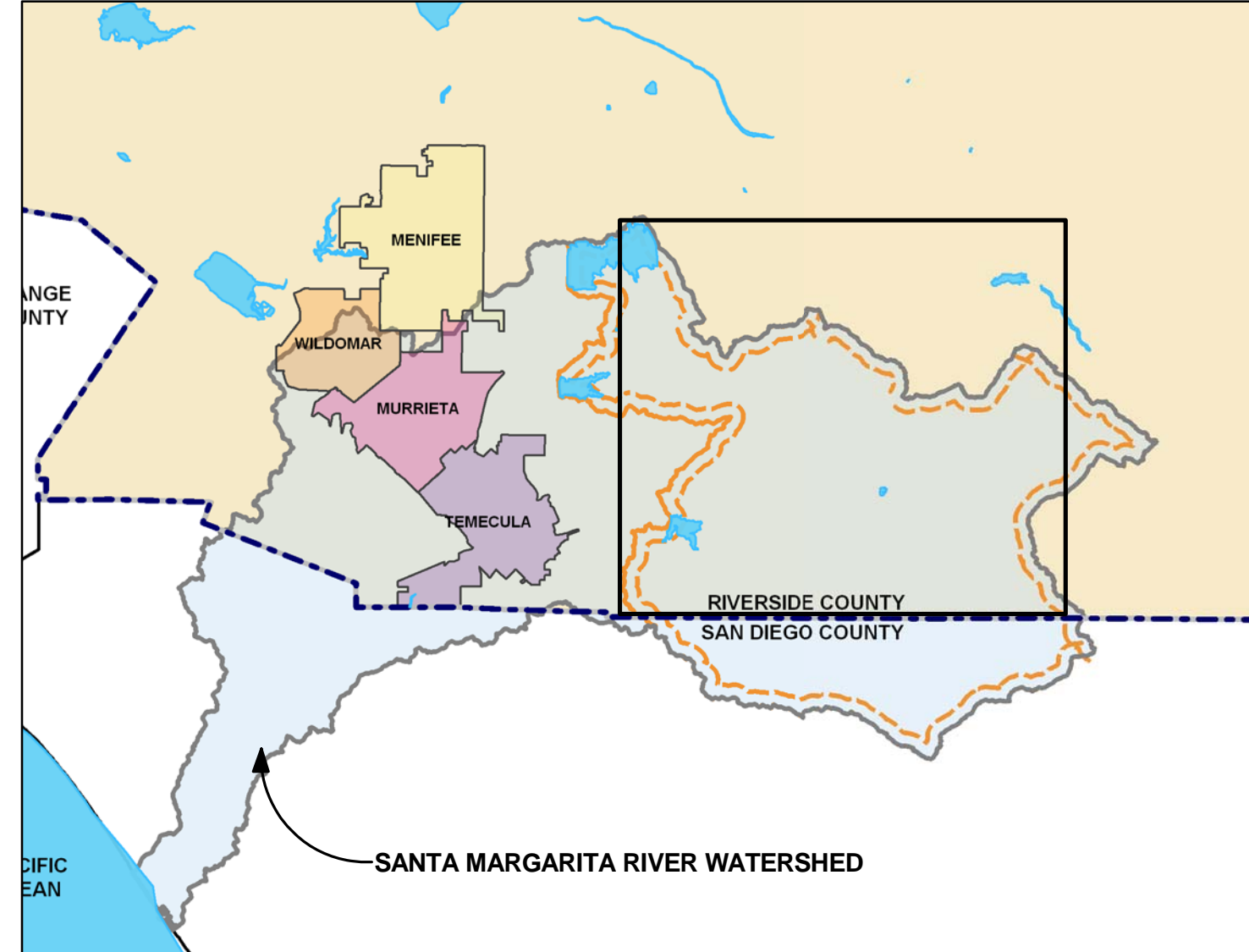

The graphical and tabular information shown on this document may be derived from a variety of public agency and/or private commercial sources such as Riverside County Transportation and Land Management Agency, Thomas Brothers Mapping, the Stephen P. Teale Data Center, GIS Technology Center, State of California, the United States Geologic Survey and the United States National Atlas. These sources may possess varying levels of accuracy and precision and this product is meant only as a guide to the relative position and scale of the depicted features. This GIS document is in no case to be interpreted as fundamental or decisive for purposes of land surveying, field engineering, plan drafting, code enforcement, land boundary determination and/or land acquisition.

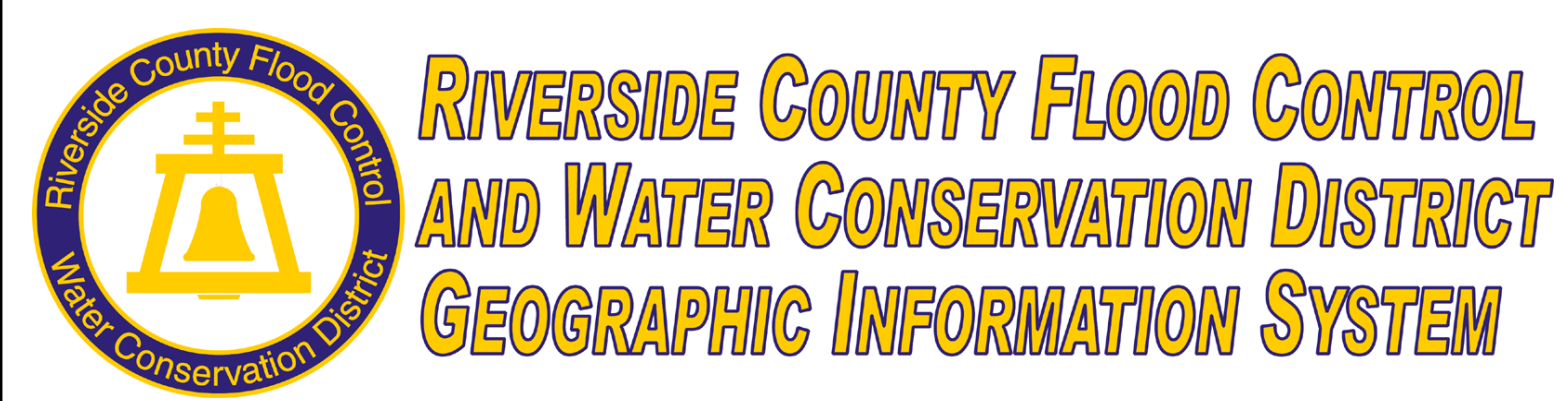

### SANTA MARGARITA RIVER WATERSHED MS4 PERMIT AREA LANDUSE MAP with Current MS4 Facilities Delineated