

## **Section 4.0**

# **NPDES Base Maps**



WHITewater RIVER WATERSHED  
MS4 PERMIT AREA FACILITIES MAP  
EXHIBIT WWR-4

CITY MS4 FACILITY

COUNTY MS4 FACILITY

RCFC&WCD MS4 FACILITY

CVWD MS4 FACILITY

OUTFALL WITHIN MUNICIPAL JURISDICTION

WHITewater RIVER WATERSHED BOUNDARY

WHITewater RIVER PERMIT BOUNDARY

LANDFILL SITE (ACTIVE/INACTIVE)

WASTEWATER TREATMENT PLANT

WATER DISTRICT FACILITY

COUNTY BOUNDARY

CITY BOUNDARY

WATERCOURSE

N

00.250.51

MILES

REVISED FEBRUARY 2021

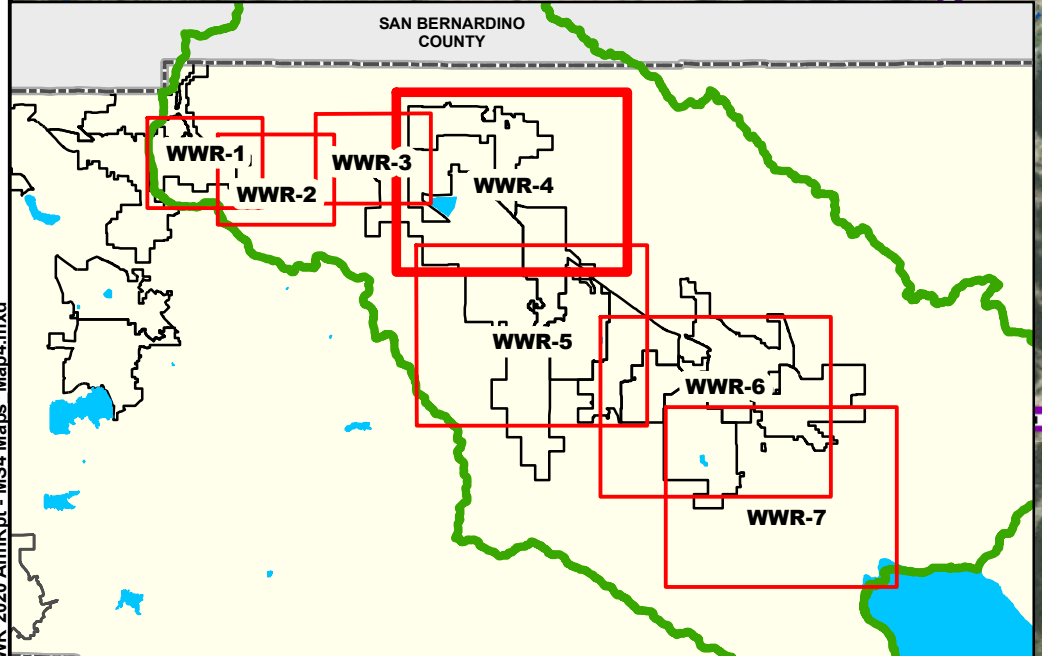
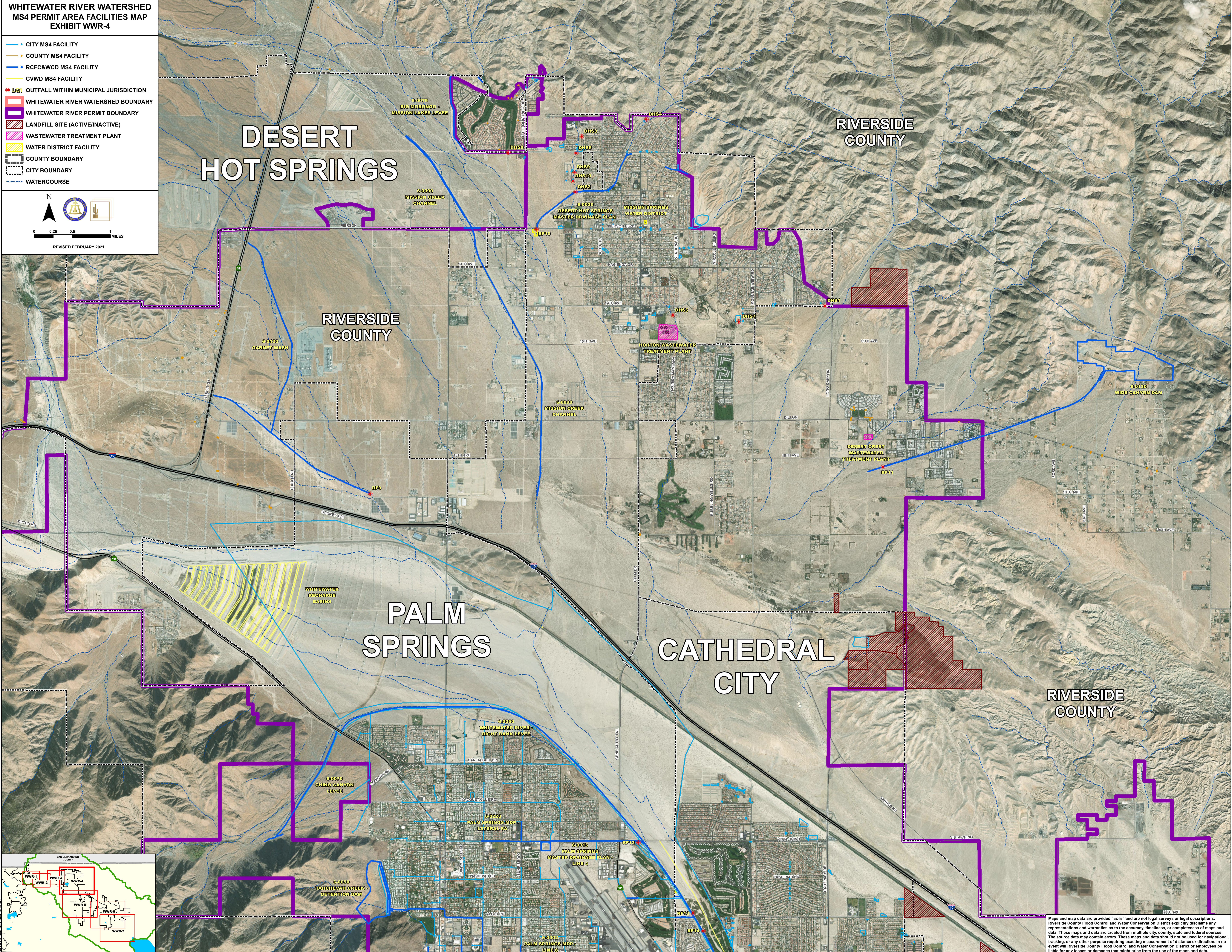

Maps and map data are provided "as-is" and are not legal surveys or legal descriptions. Riverside County Flood Control and Water Conservation District explicitly disclaims any representations and warranties as to the accuracy, timeliness, or completeness of maps and data. These maps and data are created from multiple city, county, state and federal sources. The source data may contain errors. These maps and data should not be used for navigational, tracking, or any other purpose requiring exacting measurement of distance or direction. In no event will Riverside County Flood Control and Water Conservation District or employees be liable for any losses or damages that might arise from the use of the maps and data.



WHITewater RIVER WATERSHED  
MS4 PERMIT AREA FACILITIES MAP  
EXHIBIT WWR-5

- CITY MS4 FACILITY
- COUNTY MS4 FACILITY
- RCFC&WCD MS4 FACILITY
- CVWD MS4 FACILITY
- OUTFALL WITHIN MUNICIPAL JURISDICTION
- WHITewater RIVER WATERSHED BOUNDARY
- WHITewater RIVER PERMIT BOUNDARY
- LANDFILL SITE (ACTIVE/INACTIVE)
- WASTEWATER TREATMENT PLANT
- WATER DISTRICT FACILITY
- COUNTY BOUNDARY
- CITY BOUNDARY
- WATERCOURSE

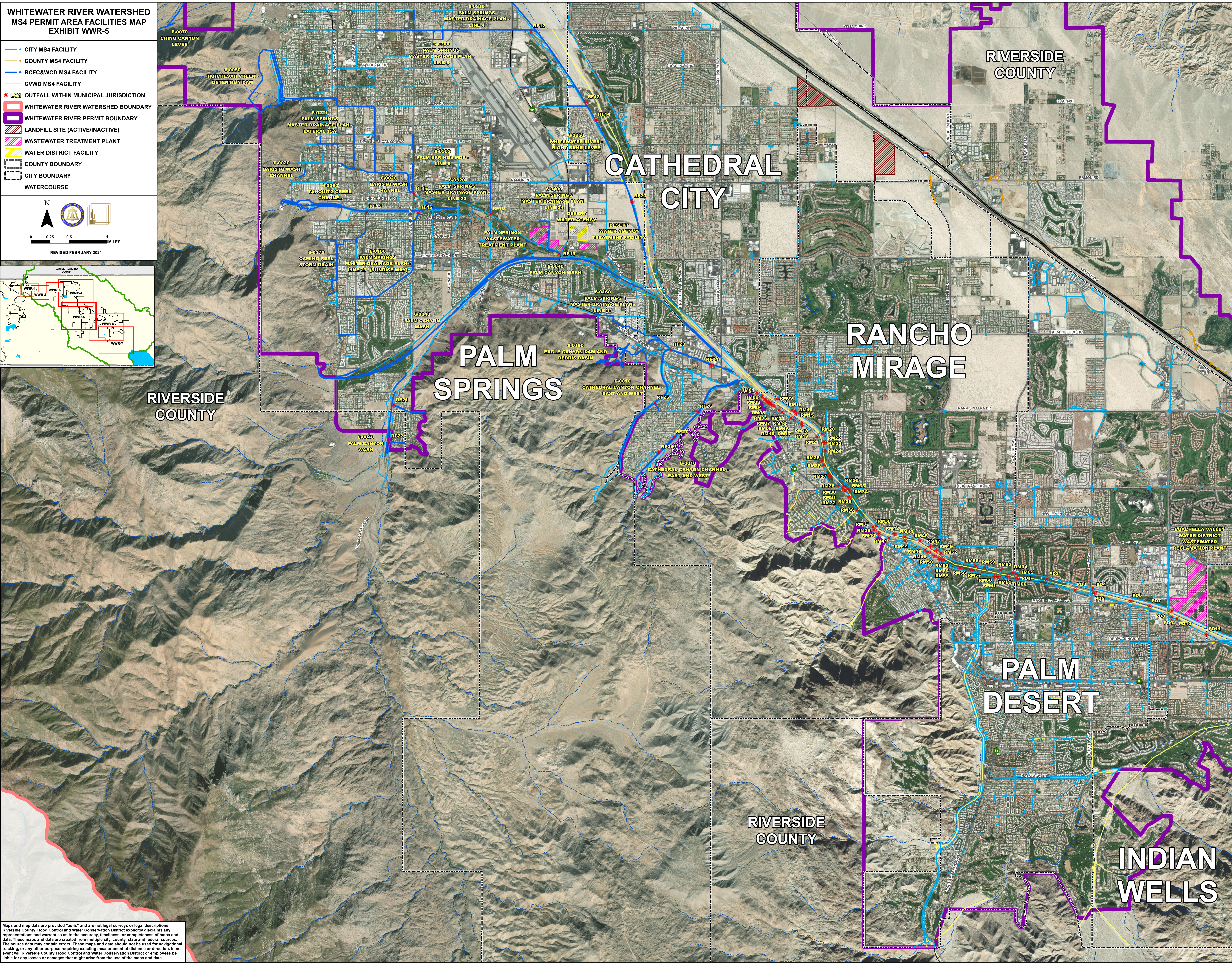
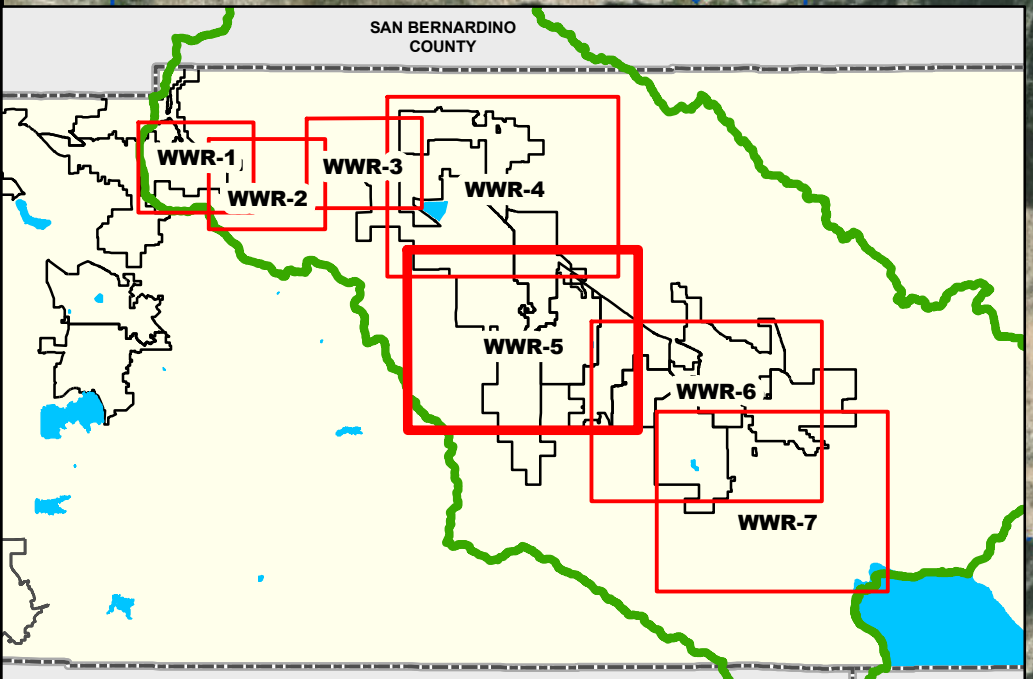
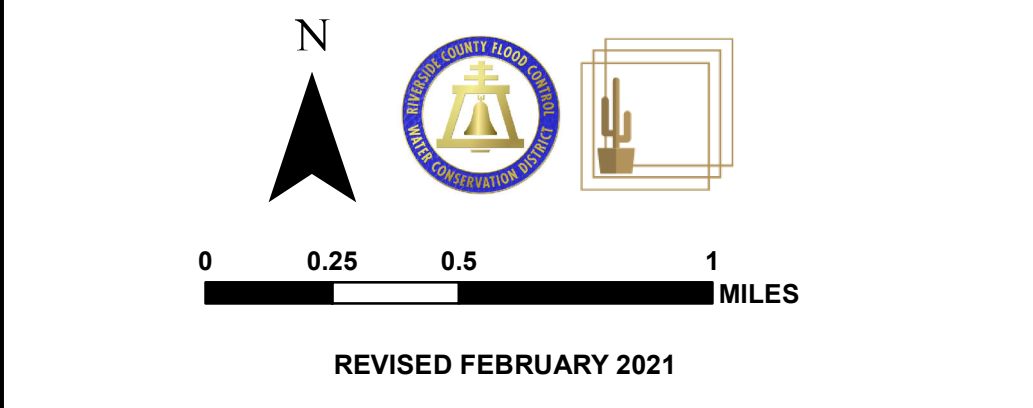

Maps and map data are provided "as-is" and are not legal surveys or legal descriptions. Riverside County Flood Control and Water Conservation District explicitly disclaims any representations and warranties as to the accuracy, timeliness, or completeness of maps and data. These maps and data are created from multiple city, county, state and federal sources. The source data may contain errors. These maps and data should not be used for navigational, tracking, or any other purpose requiring exacting measurement of distance or direction. In no event will Riverside County Flood Control and Water Conservation District or employees be liable for any losses or damages that might arise from the use of the maps and data.



WHITEWATER RIVER WATERSHED  
MS4 PERMIT AREA FACILITIES MAP  
EXHIBIT WWR-6

- CITY MS4 FACILITY
- COUNTY MS4 FACILITY
- RCFC&WCD MS4 FACILITY
- CVWD MS4 FACILITY
- OUTFALL WITHIN MUNICIPAL JURISDICTION
- WHITEWATER RIVER WATERSHED BOUNDARY
- WHITEWATER RIVER PERMIT BOUNDARY
- LANDFILL SITE (ACTIVE/INACTIVE)
- WASTEWATER TREATMENT PLANT
- WATER DISTRICT FACILITY
- COUNTY BOUNDARY
- CITY BOUNDARY
- WATERCOURSE

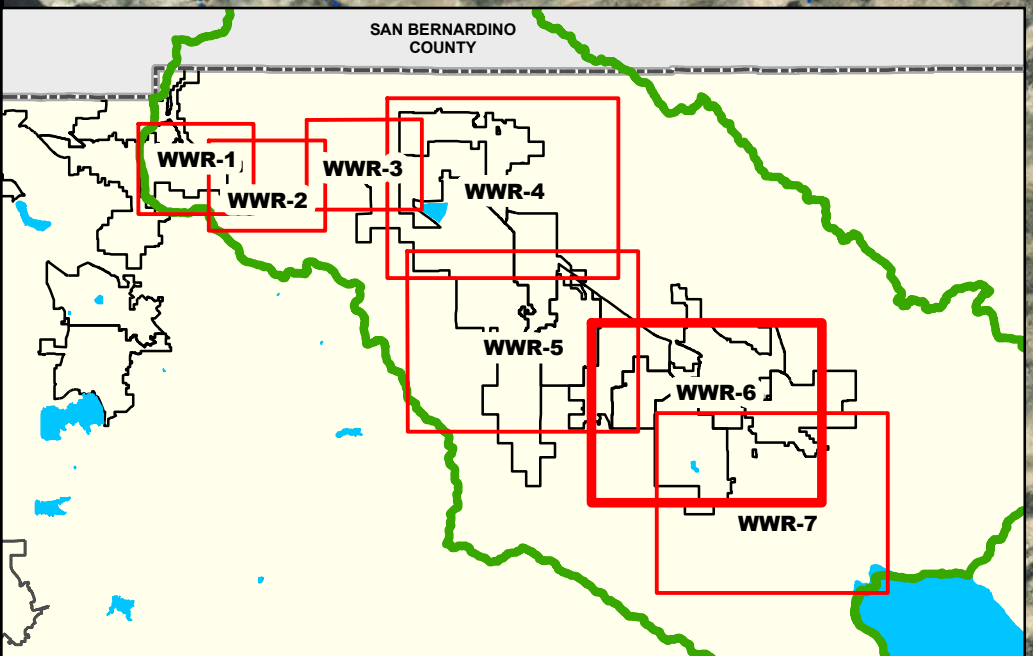
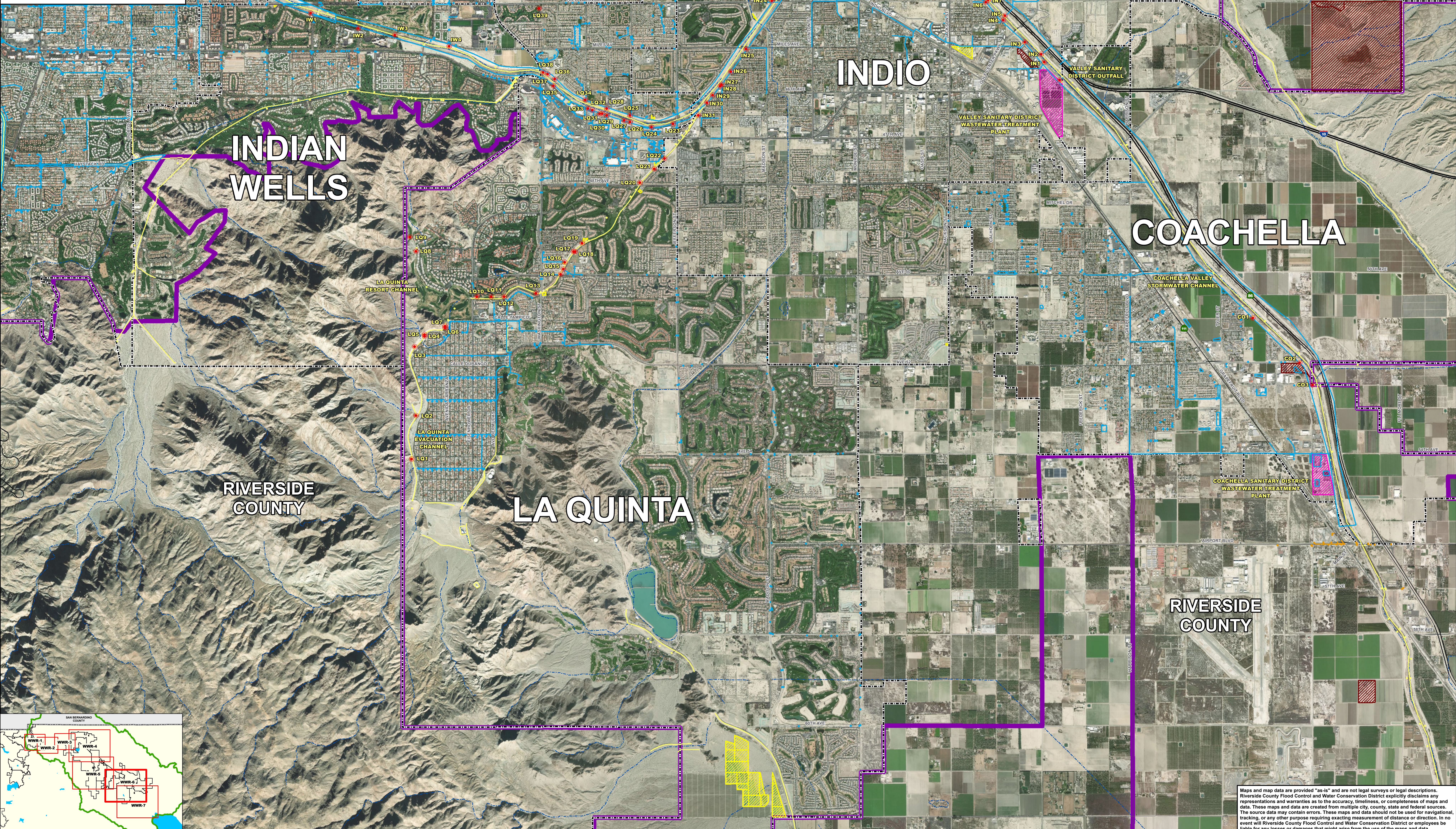
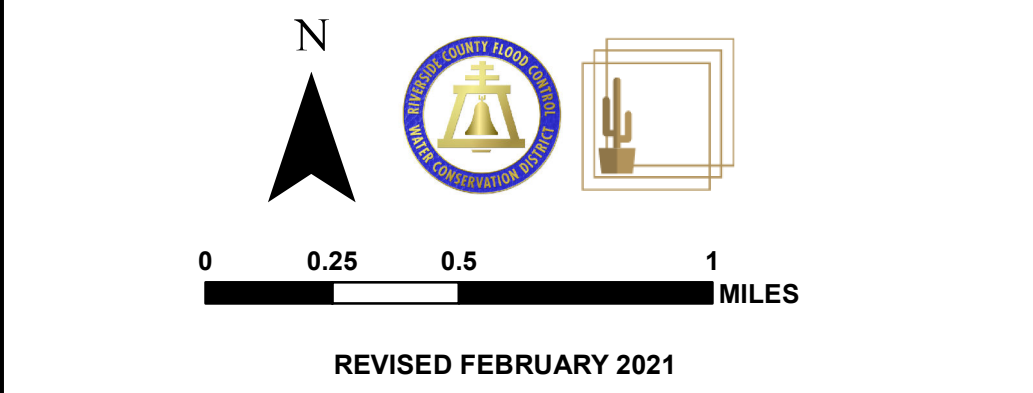

Maps and map data are provided "as-is" and are not legal surveys or legal descriptions. Riverside County Flood Control and Water Conservation District explicitly disclaims any representations and warranties as to the accuracy, timeliness, or completeness of maps and data. These maps and data are created from multiple city, county, state and federal sources. The source data may contain errors. These maps and data should not be used for navigational, tracking, or any other purpose requiring exacting measurement of distance or direction. In no event will Riverside County Flood Control and Water Conservation District or employees be liable for any losses or damages that might arise from the use of the maps and data.



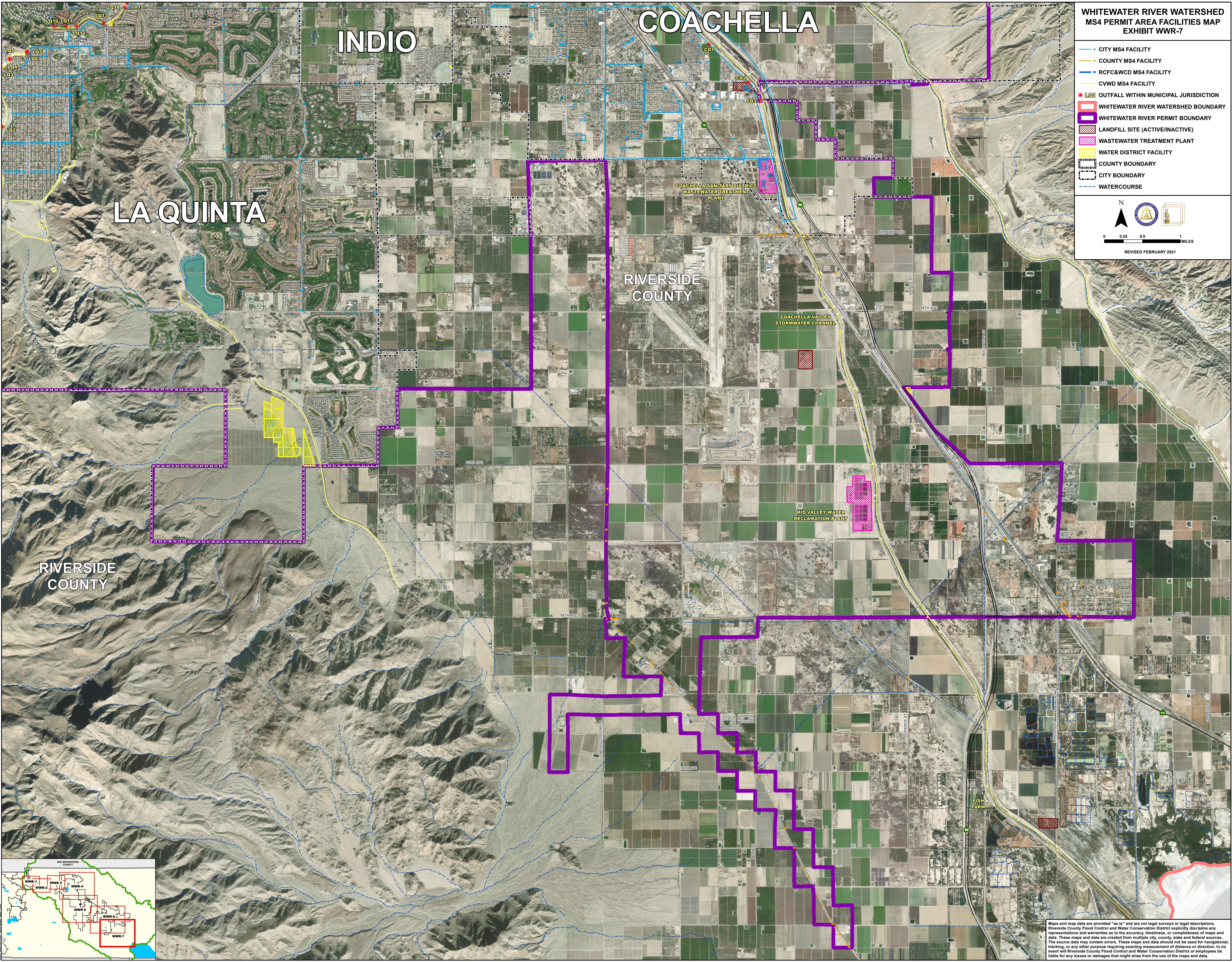

- WHITewater RIVER WATERSHED  
MS4 PERMIT AREA FACILITIES MAP  
EXHIBIT WWR-7**
- CITY MS4 FACILITY
  - COUNTY MS4 FACILITY
  - RCFC&WCD MS4 FACILITY
  - CVWD MS4 FACILITY
  - OUTFALL WITHIN MUNICIPAL JURISDICTION
  - WHITewater RIVER WATERSHED BOUNDARY
  - WHITewater RIVER PERMIT BOUNDARY
  - LANDFILL SITE (ACTIVE/INACTIVE)
  - WASTEWATER TREATMENT PLANT
  - WATER DISTRICT FACILITY
  - COUNTY BOUNDARY
  - CITY BOUNDARY
  - WATERCOURSE

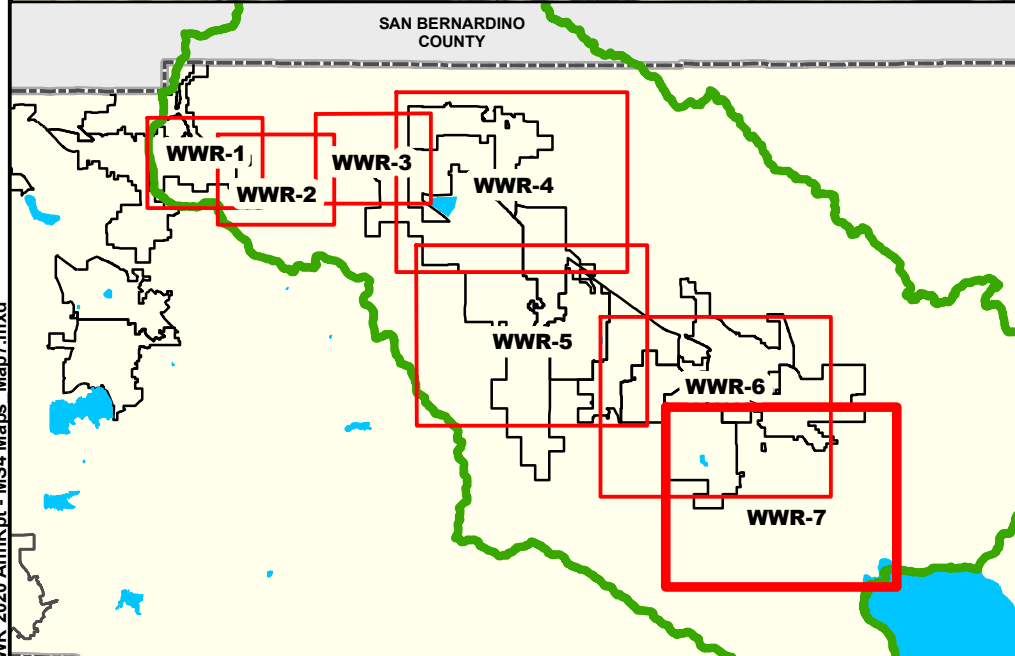
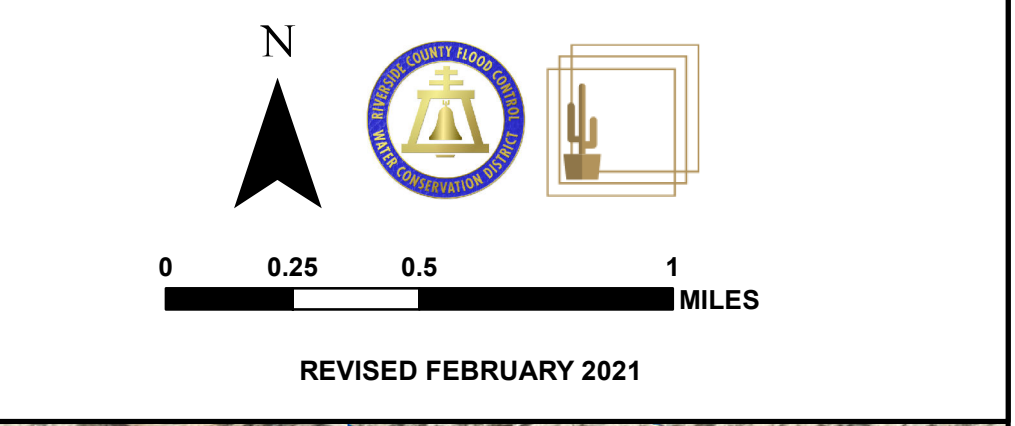

Maps and map data are provided "as-is" and are not legal surveys or legal descriptions. Riverside County Flood Control and Water Conservation District explicitly disclaims any representations and warranties as to the accuracy, timeliness, or completeness of maps and data. These maps and data are created from multiple city, county, state and federal sources. The source data may contain errors. These maps and data should not be used for navigational, tracking, or any other purpose requiring exacting measurement of distance or direction. In no event will Riverside County Flood Control and Water Conservation District or employees be liable for any losses or damages that might arise from the use of the maps and data.